

FILED  
GREENVILLE COUNTY, S.C.  
FEB 24 2 19 PM '84  
DONNIE S. WILKERSLEY  
R.M.C.

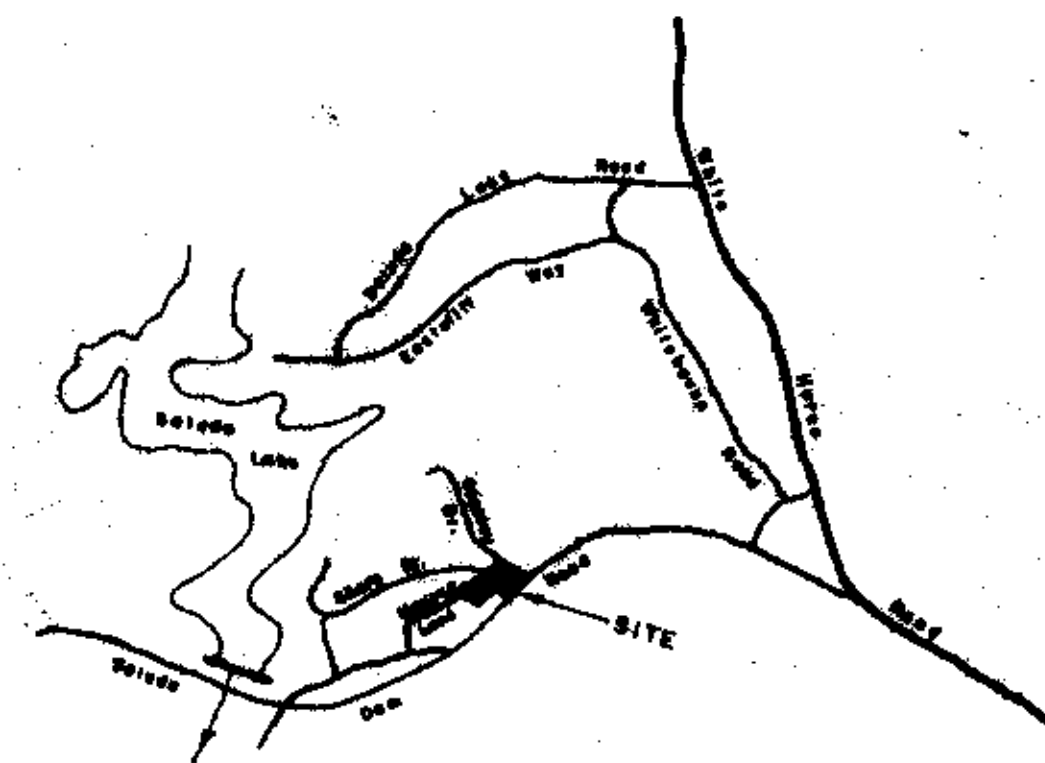
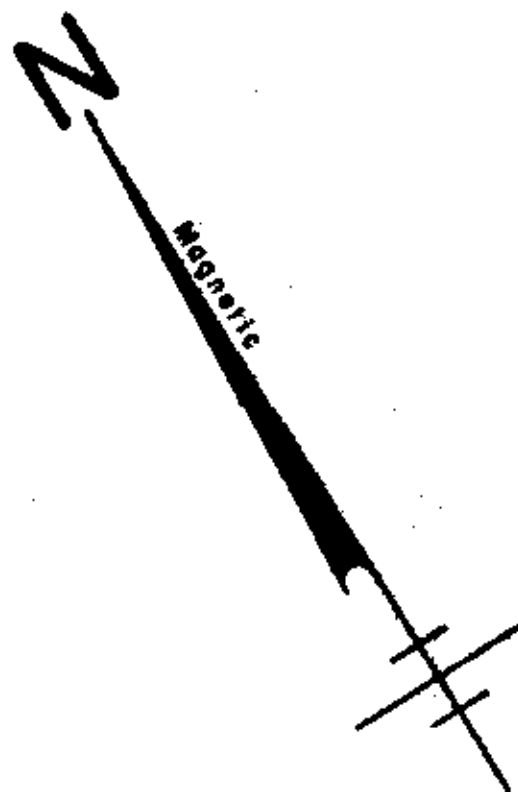

LOCATION MAP  
N. T. S.

# FINAL PLAT

## CERTIFICATE OF OWNERSHIP AND DEDICATION

"The undersigned hereby acknowledge that I am (we are) the owner(s) of the property shown and described hereon and that I (we) hereby adopt this plan of subdivision with my (our) free consent and that I (we) establish the minimum building restriction lines, and hereby dedicate to public use as roads, streets, and easements, forever all areas so shown or indicated on said plat.

2-14-84  
Signed: Walter Brashier  
By: Renault R. Williams (Partner)  
Signed: \_\_\_\_\_  
Signed: \_\_\_\_\_  
Signed: \_\_\_\_\_

## CERTIFICATE OF ACCURACY

"I, W. R. WILLIAMS, JR., certify that this plat was (drawn by me) (drawn under my supervision) (an actual survey made under my supervision) from (an actual survey made by me) (a deed description recorded in Book \_\_\_\_\_ Page \_\_\_\_\_ Book \_\_\_\_\_ Page \_\_\_\_\_, etc.) (other); that the error of closure as calculated by latitudes and departures is  $1/5000 +$ ; that the boundaries not surveyed are shown as broken lines plotted from information found in Book \_\_\_\_\_ Page \_\_\_\_\_ that this plat was prepared in accordance with the Greenville County Subdivision Regulations as adopted.

February 10, 1984  
DATE  
S.C. Registration No. 5979  
W. R. Williams, Jr.  
LICENSED ENGINEER OR SURVEYOR

## CERTIFICATE OF APPROVAL FOR RECORDING

"I hereby certify that the subdivision plat shown hereon has been found to comply with the Subdivision Regulations for Greenville County, with the exception of such variances, if any, as are noted in the minutes of the Greenville County Planning Commission of Greenville County, South Carolina, and that it has been approved for recording in the office of the County Register of Mesne Conveyance."

DATE \_\_\_\_\_  
DIRECTOR OF PLANNING  
GREENVILLE COUNTY PLANNING COMMISSION

## FILE NUMBER

## SUMMARY PLAT

REVISION OF LOTS 4, 5, 6, 30 & 31  
LAKEWOOD ON THE SALUDA

THREE S ENTERPRISES OWNER  
W. R. WILLIAMS, JR. ENGINEER OR SURVEYOR

NO. OF ACRES: 1.44 MILES OF NEW ROADS: 0

NO. OF LOTS: 5 DATE: 2-10-84

ZONE: \_\_\_\_\_

SCALE: 1" = 30'



STANLEY DRIVE

ROAD

DAM

SALUDA

LANE

MAXEVA

SHORE DRIVE

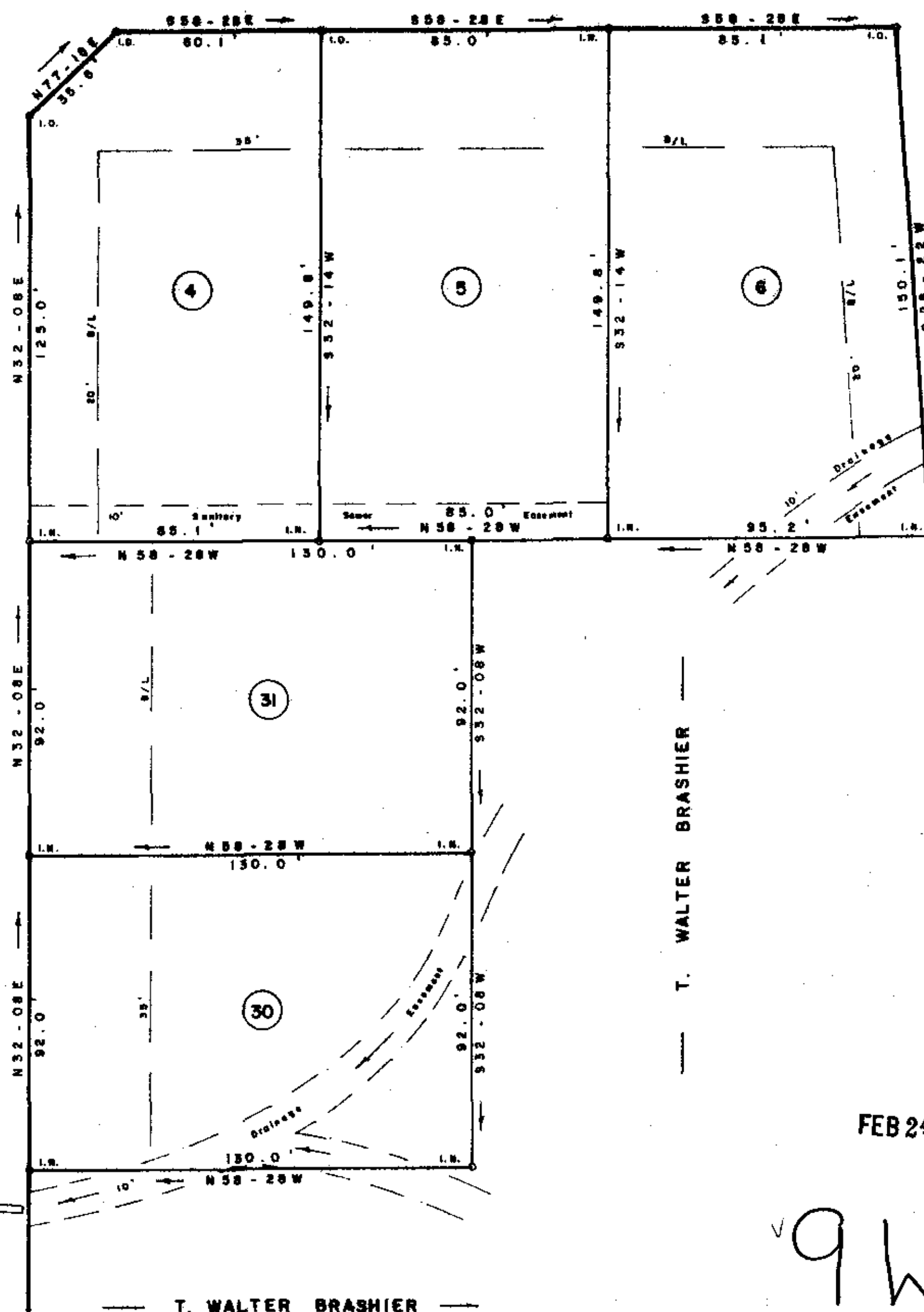

T. WALTER BRASHIER

T. WALTER BRASHIER

THIS PLAT IS NOT A SUBDIVISION  
AS DEFINED BY THE GREENVILLE  
COUNTY SUBDIVISION REGULATIONS  
2-11-84  
John H. Williams  
Planning  
Greenville County Planning Commission

FEB 24 1984

NOTE:  
5' DRAINAGE AND UTILITIES EASEMENT  
ALONG EACH SIDE OF ALL SIDE AND  
REAR LOT LINES.

9W-88

2018

RECORDING FEE  
PAID \$ 5.00

82.5 - 1 - 4, 5, 6, 30 & 31